

ELEVATION OF 35KL OIL STORAGE TANK (3Nos)  
(FOR DETAILED PLAN PLEASE REFER SHEET NO 4)

SHEET NO 3

PLEASE REFER SHEET NOS 1, 2 & 4 FOR FACTORY PLAN, ELEVATION & SECTION OF 35KL STORAGE TANK.

NOTE:  
SCALE 1" = 3'-0" OR 1:100 FOR ELEVATION OF 35KL STORAGE TANK. CROSS SECTION OF 35KL STORAGE TANKS TOILET & WATCHMAN ROOM AND LUMBER ROOM.

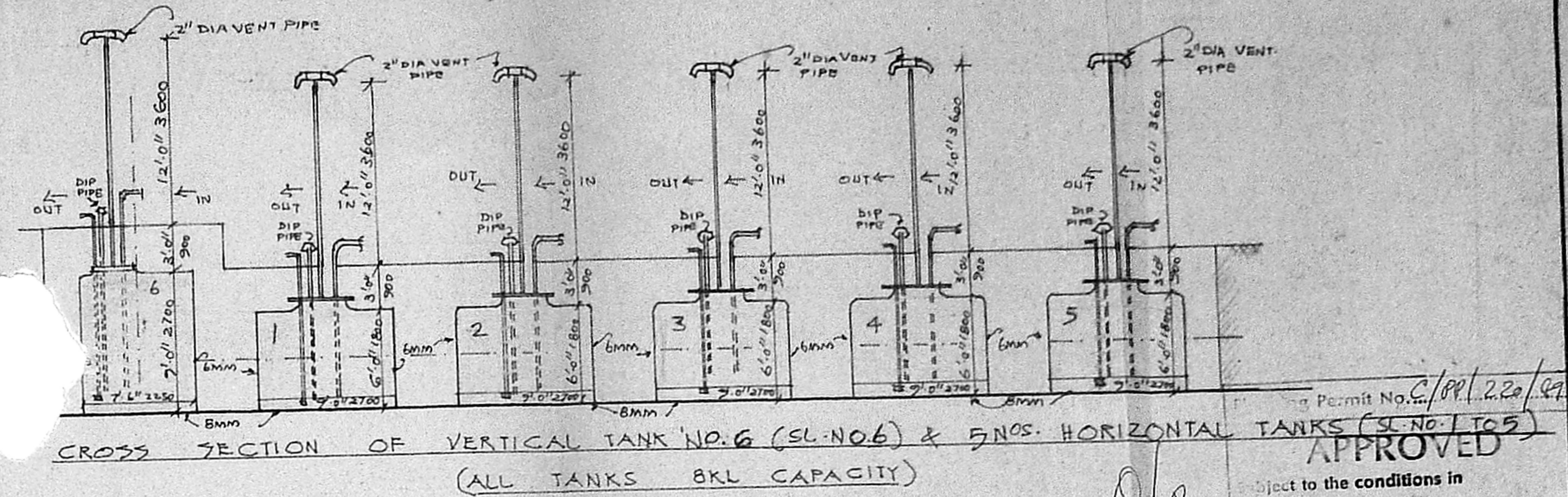

CROSS SECTION OF VERTICAL TANK NO. 6 (SL. NO. 6) & 5 NOS. HORIZONTAL TANKS (SL. NO. 1 TO 5)  
(ALL TANKS BKL CAPACITY)

COLOUR INDEX

EXISTING	[Symbol]
EXISTING TO BE REGULARISED	[Symbol]
PROPOSED	[Symbol]
ROADS	[Symbol]
BOUNDRY	[Symbol]

PLINTH AREA DETAILS

EXISTING GREASE FACTORY	3600.00 SQ. FT. OR 334.44 SQ. M.
EXISTING OIL BLENDING PLANT FACTORY	3900.00 SQ. FT. OR 362.31 SQ. M.
PROPOSED STORAGE TANK 3NOS.	71 <sup>2</sup> R=1.57 7.7 SQ. M X 3 = 23.10 SQ. M.
PROPOSED LAB IN FIRST FLOOR	3.00 X 9.10 = 27.30 SQ. M.

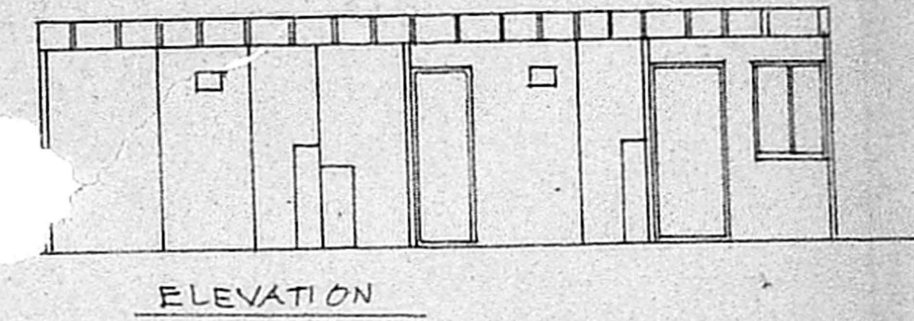
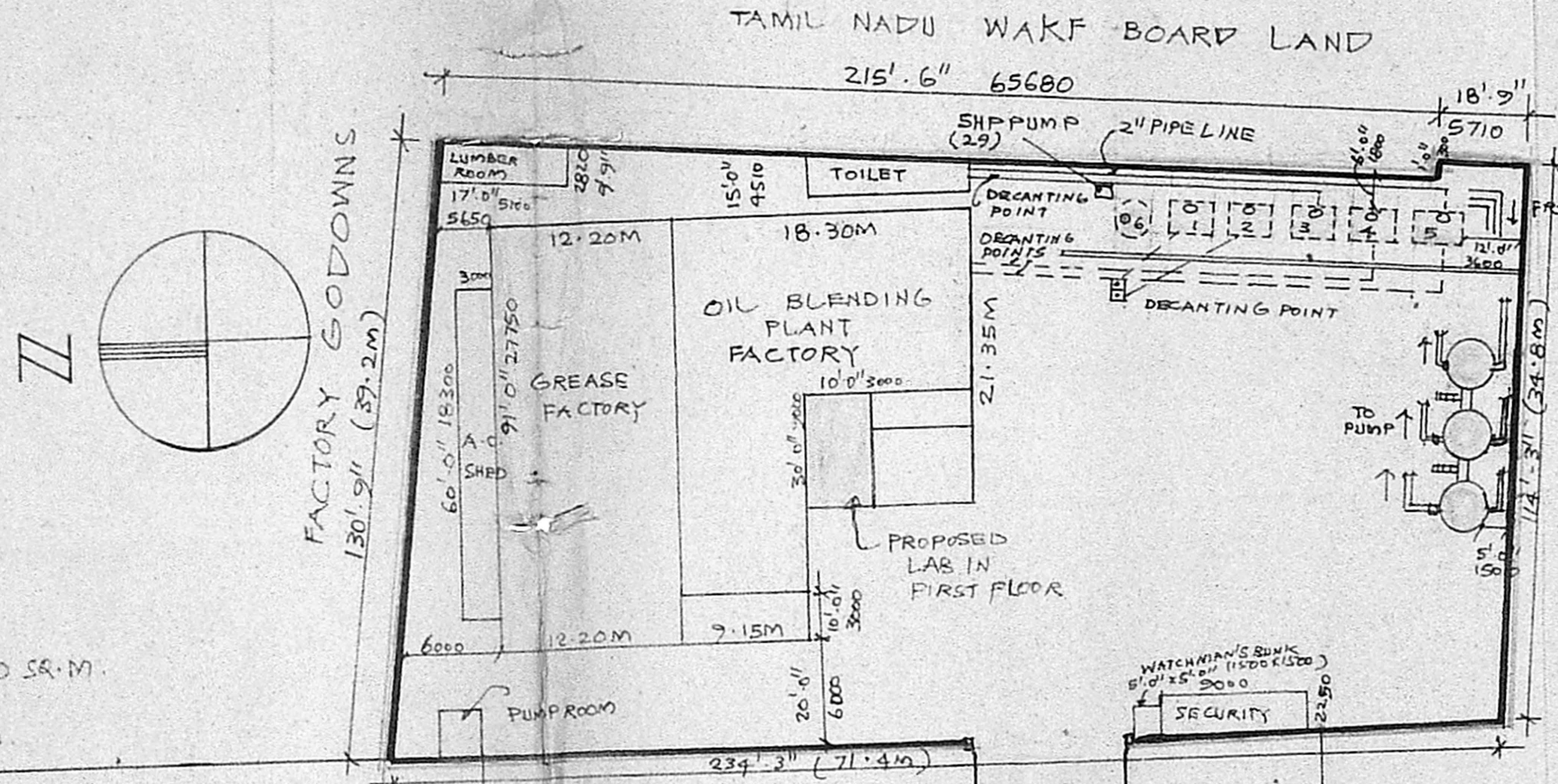

ELEVATION

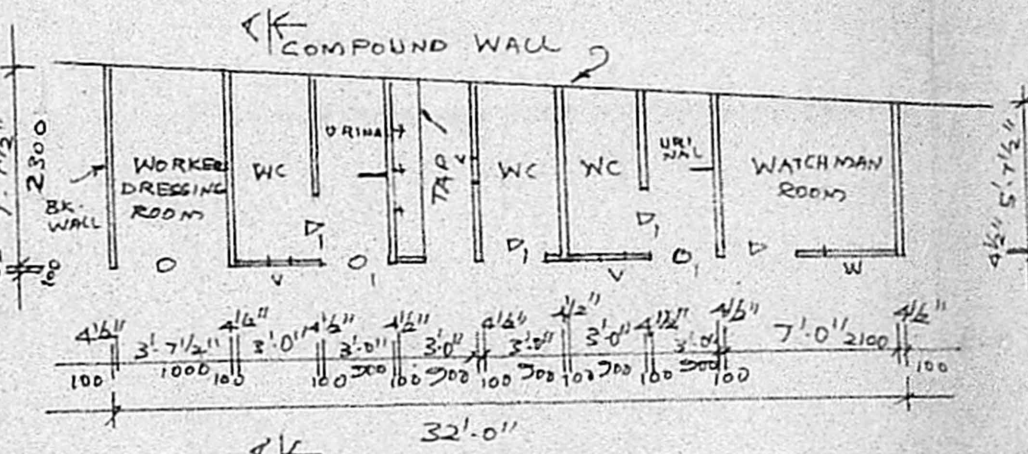

PLAN OF TOILET & WATCHMAN ROOM

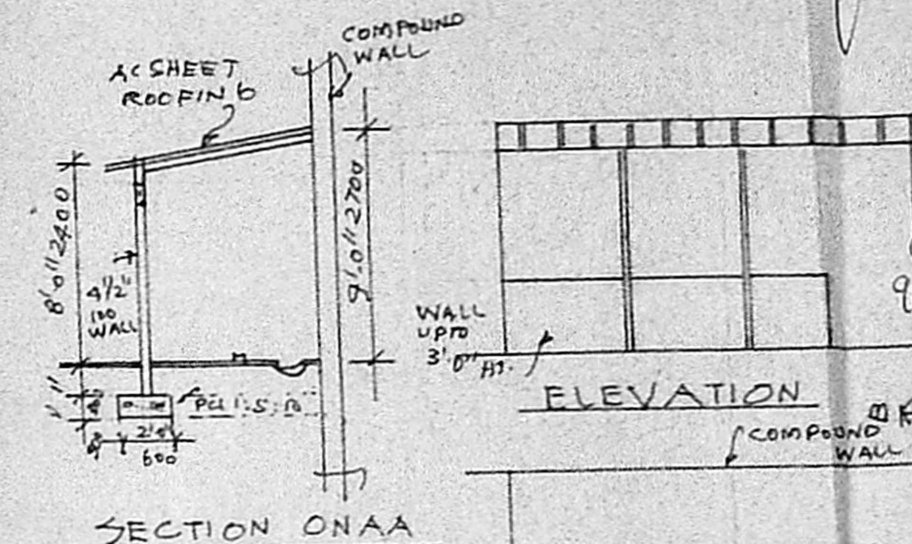

SECTION ON AA

ELEVATION

SECTION ON BB

PLAN OF LUMBER ROOM

JOINERY DETAIL

D	T.W. DOOR	3'-0" x 7'-0"	900 x 2100
O	OPEN	2'-6" x 7'-0"	762 x 2100
O	OPEN	3'-7 1/2" x 7'-0"	1000 x 2100
V	VENTILATOR	1'-0" x 1'-0"	300 x 300

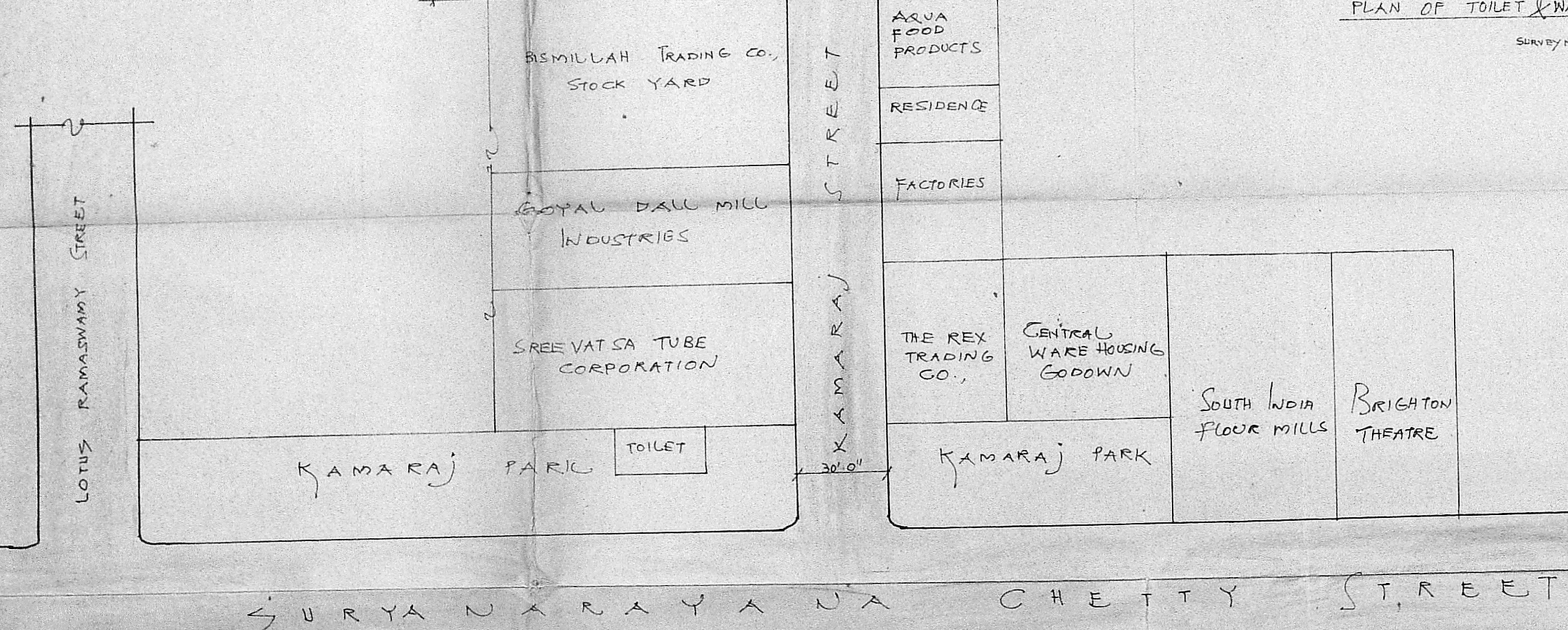

SURVEY NO. L.A. NO. 19/70 R.S. NO. 3057/34, 3058/35 AND 3059/35 DIVISION NO. 11  
BLOCK NO. 11 BLOCK NO. 46 TONDIA PET MADRAS REFER SANCTIONED  
B.A. NO. 3675/73 DATED 12.12.1975 PLOT NO. B S.N. CHITTY STREET  
(OLD NO. 82/89 SURYANARAYANA CHETTY STREET MADRAS)

- FIRE OFFICER NO OBJECTION CERTIFICATE NORTH 9003/ET/86 DT. 27.7.86
- CORPORATION OF MADRAS PPA 128/87/12.2.87
- CHIEF INSPECTOR OF FACTORIES (A&I) MADRAS-5 APPROVAL NO. B.G. 19917/86/12.2.87 AND B.G. 12339/88 DT. 30.5.88

DIVISION FIRE OFFICER MADRAS CITY NORTH DIVISION EXISTING SANCTION CERTIFICATE NO. C 8902/GTS DATED 6.12.1975 AND NO. 23066/82/84 22.2.1985. & B.S. 11740/2/87 DT. 20.1.88

REFERENCE:  
CORPORATION SANCTION VIDE LETTER NO. 36685/19/12 PPN NO. 21/80 DATED 14.2.1980 AND PPN/BA NO. 21/80 DATED 4.7.80

APPROVED BY INSPECTOR OF FACTORIES VIDE LETTER NO. R.DIS 88 644/75 AND NO. R.DIS 23540/76 DATED 5.3.1976 DRG. NO. 1619 UNDER FACTORY ACT 1948.

SITE PLAN SHOWING THE FACTORY BUILDING OF M'S TIDE WATER OIL COMPANY (INDIA) LTD., AT NO. 14, KAMARAJ PARK STREET, ROYAPURAM, MADRAS-600 013.  
SCALE = 1:400.

R. Mohan Rao, D.C.E.  
LICENSED SURVEYOR  
CORPORATION OF MADRAS  
REG. NO. 14  
AMBATTUR TOWNSHIP  
ALANDUR MUNICIPALITY  
CONSULTING ENGINEER & CONTRACTOR  
Office: B. 177 DAD  
LICENSING DIVISION  
SUNDERESH M. OWNER

SITE PLAN